21/22 APR 2027
ROME
THE ROMA CONVENTION CENTER LA NUVOLA

GITEX AI MEDITERRANEAN *Italy*

#GITEXAIITALY

HOSTED IN PARTNERSHIP WITH

Ministero degli Affari Esteri e della Cooperazione Internazionale

Ministry of Enterprises and Made in Italy

REGIONE LAZIO

LAZIO INNOVA

Forging Mediterranean Connections. Where Intelligence Builds Purpose.

The World's Largest Tech, AI & Startup Event Ecosystem Now In The Mediterranean

Italy is crafting its tech moment Right now.

€4.3B
Microsoft commitment - one of its largest data-centre regions in Europe

500 MW
Khazna & Eni AI campus rising in Lombardy

€10B
Data-infrastructure investment expected within two years

€50B
PNRR public digital procurement - the largest in the EU



GITEX Ai MEDITERRANEAN Italy

And the signal keeps building

Anthropic
Opens its first Southern-European office in Italy.

The Vatican
Launches an AI encyclopedia.

Bending Spoons
Italy -born - now one of Europe's most profitable software companies.



GITEX AI MEDITERRANEAN Italy

The intelligence layer is being built here. Right now.

GITEX AI Mediterranean Italy arrives in Rome in April 2027 - bringing the world's most powerful tech platform to the heart of Italy's transformation.

One Platform Five Co-Located Shows

DCII DATA CENTRE INTELLIGENT INFRASTRUCTURE — ITALY —	GITEX NEW ENERGY POWERING NEW INTELLIGENCE ITALY	GQX GITEX QUANTUM EXPO ITALY	GISEC ITALY	LivX Italy	STARTUPS NORTH STAR Italy
Data Centres & Infrastructure	**Power, Grid & Clean Tech**	**GITEX Quantum Expo**	**GISEC Cybersecurity**	**Life Sciences & Health**	**World's Largest Startup & Investor Stage**

Two days. One room. The global tech industry convenes in Italy - capital, enterprise and government across AI, cybersecurity, intelligent cities, new energy and data centres - at the exact moment Italy is deciding who builds its digital future.

What is GITEX AI MEDITERRANEAN Italy

The Mediterranean's flagship enterprise-technology platform — convening the industries, capital and governments building Italy's digital economy.

Global reach

The GITEX network draws 180+ countries into one arena.

Capital density

Thousands of active investors, in the room.

A single gateway

Mediterranean, Gulf and global markets converge in Rome.



GITEX AI MEDITERRANEAN Italy

ANCHOR SECTORS

- AI & Agentic in Industry
- Data Centres
- New Energy
- Intelligent Cities
- GISEC Cybersecurity

GROWTH SECTORS

- Quantum
- Life Sciences
- Investment & Startups

The sectors driving Italy's industrial future

Anchor verticals scale the show; growth verticals shape what comes next.

GITEX AI MEDITERRANEAN Italy

\+ · GovTech · Smart Cities
· Telecoms · Industrial Tech
· AgriTech specialist zones

TIER 1 · ANCHOR



AI & Agentic in Industry

- Agentic AI
- AI Agents
- GenAI Platforms
- MLOps

TIER 1 · ANCHOR



Cybersecurity & Dual Use

- Zero Trust
- OT Security
- NIS2
- C4ISR
- Secure Comms

TIER 1 · ANCHOR



Data Centres & New Energy

- Hyperscale
- Sovereign Compute
- Grid
- Renewables
- Cooling

TIER 1 · ANCHOR

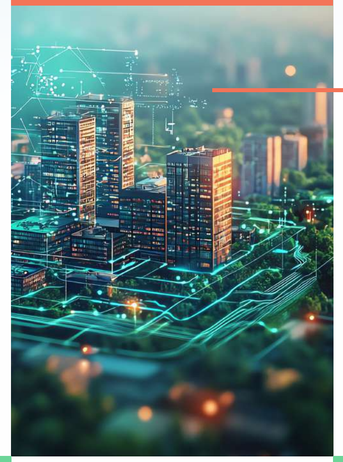

Intelligent Cities

- Mobility
- Smart Grid
- Urban Data
- Public Safety
- Smart Manufacturing
- Logistics

TIER 2 · GROWTH

Cloud & Digital Infrastructure

Sovereign Cloud • HPC • Edge • FinOps •

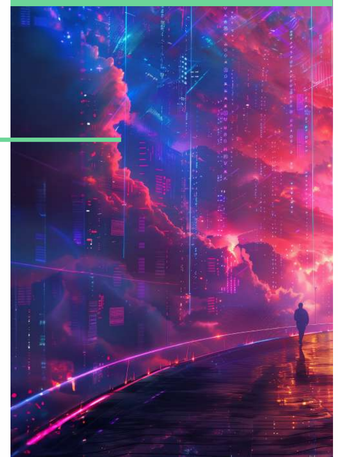

TIER 2 · GROWTH

Quantum

Quantum Computing • Post-Quantum Security • Sensing •

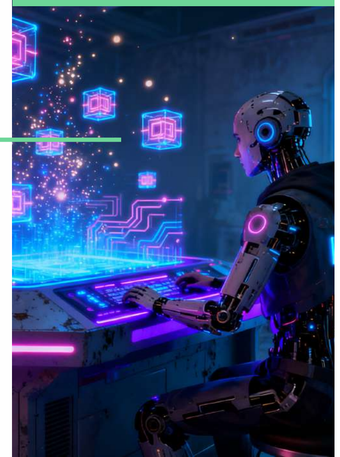

TIER 2 · GROWTH

Aerospace

Smart Manufacturing • Logistics • Mobility •



TIER 2 · GROWTH

Life Sciences & Biotech

Genomics • Drug Discovery AI • Clinical Trials • Biopharma •



GITEX AI MEDITERRANEAN Italy

Core programme Pillars

01 Agentic Across Industries

Accelerating real-world AI adoption across enterprise, government and society - from manufacturing floors to clinical settings.

02 Capital for Progress

Mobilising global and Mediterranean investment into the startups, infrastructure and funds scaling Italy's innovation ambitions.

03 Compute & Cloud Fabric

A live ecosystem where enterprise AI agents - and the sovereign compute powering them - take the stage.

04 Infrastructure & Intelligence

The new grid for Italy and the Mediterranean: energy, connectivity, defence and city systems powered by AI and cyber resilience.

05 Quantum & Frontier Compute

How frontier science - biotech, deep-tech, space and quantum - fuels Italy's shift to a knowledge-based economy.

06 Security & Digital Trust

Cyber resilience, NIS2 compliance and dual-use defence securing the Mediterranean's digital backbone.

GITEX GLOBAL

THE WORLD'S LARGEST TECH & AI ECOSYSTEM NETWORK

Powering The Most Influential Global Network Where Technology, Capital, Policy & Talent Converge

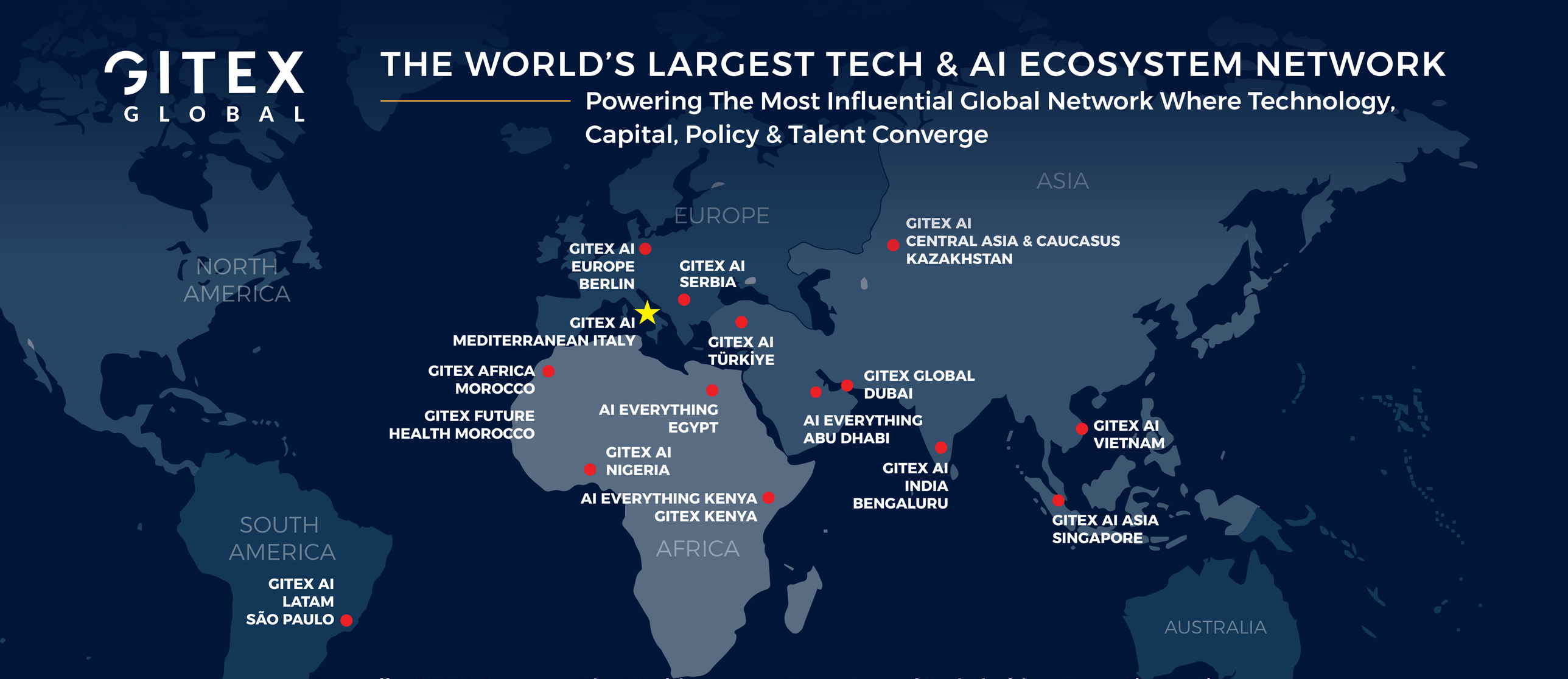

Annually, GITEX Convenes The World's Largest Ecosystem of Stakeholders From Six Continents

Visitors	Startups	Speakers	Exhibitors	Countries	Investors
647,500	10,793	6,350	18,200	195	5,050

GERMANY	NIGERIA	TÜRKİYE	ABU DHABI	DUBAI	BRAZIL	ITALY	MOROCCO	SINGAPORE	KENYA	SERBIA	EGYPT	INDIA	KAZAKHSTAN	FUTURE HEALTH	VIETNAM
Berlin	Lagos	Istanbul	OCT 2026	Expo City	São Paulo	Rome	Marrakech	APR 2027	Nairobi	Belgrade	Cairo	Bengaluru	Almaty	Morocco	Hanoi
JUNE 30-JUL 1 2026	AUG 31-SEP 3 2026	SEPT 2026 9-10	6-7	DEC 2026 7-11	MAR 2027 16-17	APR 2027 21-22	APR 2027 26-28	29-30	MAY 2027	MAY 2027 25-27	JUNE 2027 1-2	JUNE 2027 2-4	JUNE 2027 7-8	SEP 2027 28-29	NOV 2027

21/22 APR 2027
ROME
THE ROMA CONVENTION CENTER LA NUVOLA

GITEX AI MEDITERRANEAN *Italy*

HOSTED IN PARTNERSHIP WITH

Ministero degli Affari Esteri e della Cooperazione Internazionale

Ministry of Enterprises and Made in Italy

REGIONE LAZIO

LAZIO INNOVA

GET INVOLVED

GITEXITALY.COM
#GITEXAIITALY